

Soils Map

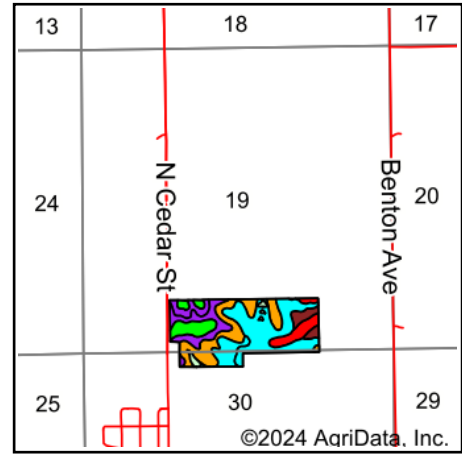

State: **Iowa**
 County: **Henry**
 Location: **30-70N-7W**
 Township: **Salem**
 Acres: **61.03**
 Date: **10/18/2024**

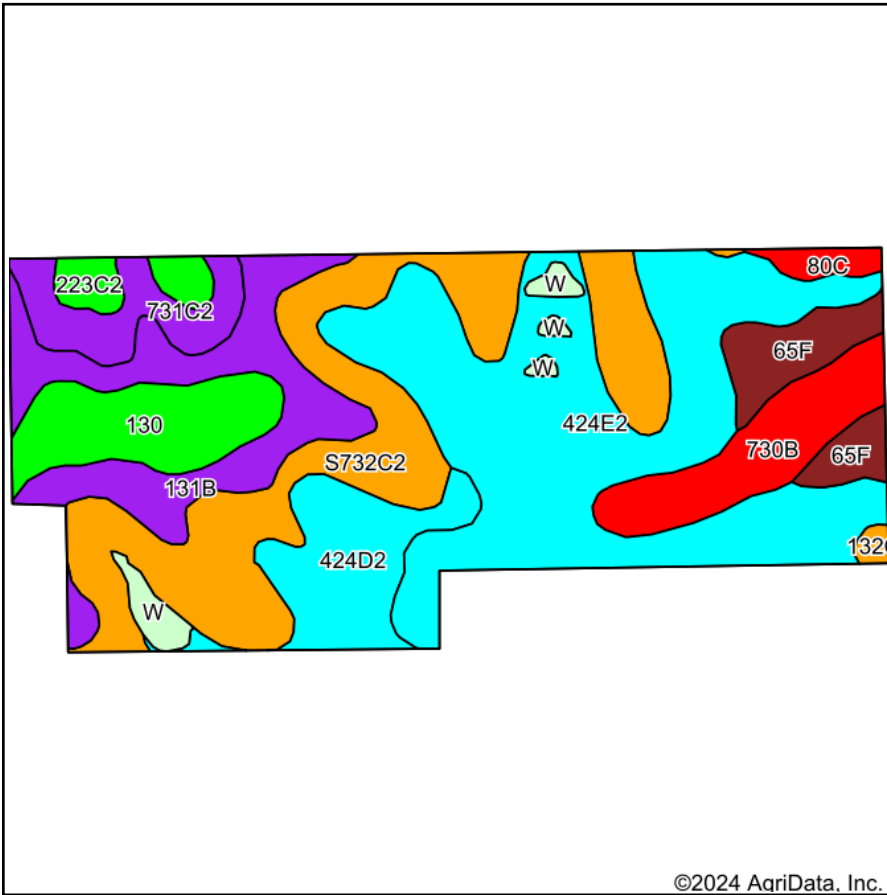

Maps Provided By:



Soils data provided by USDA and NRCS.

©2024 AgriData, Inc.

© AgriData, Inc. 2023

www.AgriDataInc.com

Area Symbol: IA087, Soil Area Version: 28

| Code | Soil Description | Acres | Percent of field | CSR2 Legend | Non-Irr Class *c | CSR2** | CSR | *n NCCPI Soybeans | |
|-------------------------|--|-------|------------------|-------------|------------------|-----------|-------------|-------------------|----------------|
| 424E2 | Lindley-Keswick loams, 14 to 18 percent slopes, moderately eroded | 19.29 | 31.5% | | Vle | 24 | 20 | 46 | |
| S732C2 | Weller silty clay loam, 5 to 9 percent slopes, moderately eroded | 13.01 | 21.3% | | IIIe | 59 | | 67 | |
| 131B | Pershing silt loam, 2 to 5 percent slopes | 7.10 | 11.6% | | IIIe | 70 | 67 | 59 | |
| 424D2 | Lindley-Keswick loams, 9 to 14 percent slopes, moderately eroded | 4.58 | 7.5% | | IVe | 27 | 29 | 50 | |
| 130 | Belinda silt loam, 0 to 2 percent slopes | 4.19 | 6.9% | | IIIw | 47 | 63 | 63 | |
| 730B | Nodaway-Cantril complex, 2 to 5 percent slopes | 4.07 | 6.7% | | IIw | 80 | 64 | 65 | |
| 65F | Lindley loam, 18 to 25 percent slopes | 2.86 | 4.7% | | VIIe | 17 | 10 | 48 | |
| 731C2 | Pershing silty clay loam, 5 to 9 percent slopes, moderately eroded | 2.79 | 4.6% | | IIIe | 62 | 45 | 56 | |
| 223C2 | Rinda silty clay loam, 5 to 9 percent slopes, moderately eroded | 1.19 | 1.9% | | IVw | 45 | 22 | 46 | |
| W | Water | 1.07 | 1.8% | | | 0 | 0 | | |
| 80C | Clinton silt loam, 5 to 9 percent slopes | 0.65 | 1.1% | | IIIe | 72 | 65 | 70 | |
| 132C | Weller silt loam, 5 to 9 percent slopes | 0.23 | 0.4% | | IIIe | 59 | 44 | 73 | |
| Weighted Average | | | | | | *- | 44.4 | *- | *n 54.8 |

**IA has updated the CSR values for each county to CSR2.

*- CSR weighted average cannot be calculated on the current soils data, use prior data version for csr values.

*n: The aggregation method is "Weighted Average using all components"

*c: Using Capabilities Class Dominant Condition Aggregation Method

*- Non Irr Class weighted average cannot be calculated on the current soils data due to missing data.

Soils data provided by USDA and NRCS.